



The purpose of this Student Transformative Learning Record Snapshot is to provide a visual representation of this student's achievement in the University of Central Oklahoma's (UCO) Tenets of Transformative Learning. This student's educational experience at UCO has resulted in achievements at the exposure, integration or transformation levels as indicated below. See the key on the final page of this document for short descriptions of what these levels of learning indicate with regard to student knowledge and experience. These experiences have been assessed and validated by trained faculty and professional staff members at the University.

| | | |
|---|---|----------|
|  | Global and Cultural Competencies | |
| | Transformation | 0 |
| | Integration | 0 |
| | Exposure | 0 |
| | | 0 |

| | | |
|---|----------------------------|----------|
|  | Health and Wellness | |
| | Transformation | 0 |
| | Integration | 0 |
| | Exposure | 3 |
| | | 3 |

| | | |
|---|-------------------|----------|
|  | Leadership | |
| | Transformation | 0 |
| | Integration | 0 |
| | Exposure | 0 |
| | | 0 |

| | | |
|---|--|----------|
|  | Research, Creative and Scholarly Activities | |
| | Transformation | 0 |
| | Integration | 0 |
| | Exposure | 2 |
| | | 2 |

| | | |
|---|--|----------|
|  | Service Learning and Civic Engagement | |
| | Transformation | 0 |
| | Integration | 0 |
| | Exposure | 1 |
| | | 1 |

Student Transformative Learning Record



Global and Cultural Competencies

Transformation

Keen sense of cultural self and an identity as a global citizen has emerged.

Integration

Developing sense of cultural self; and relation to the global community.

Exposure

Beginning awareness of cultural self; openness to learning.



Health and Wellness

Transformation

A holistic view of health and wellness for self and community is articulated and practiced.

Integration

A developing holistic view; some application to self and community with some ability to evaluate own behavior.

Exposure

Beginning awareness and understanding of health and wellness; initial attempts at personal change.



Leadership

Transformation

Leadership knowledge and skills are applied effectively to community or campus issues.

Integration

Leadership is developing; knowledge and skills are applied at a basic to intermediate level.

Exposure

Leadership skills are being tried out with increasing understanding.

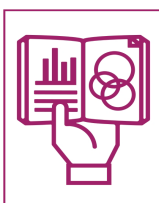

Research, Creative and Scholarly Activities

Transformation

The "why" and the "how" of research and creation are grasped and show in work.

Integration

Relevant inquiry about research and creative process & skills are developing.

Exposure

Skills in research and the creative process are developing; ideas are beginning to emerge.



Service Learning and Civic Engagement

Transformation

Deep engagement in the community, both through learning and helping.

Integration

Awareness of community issues and the importance of engagement.

Exposure

First experiences in volunteering and civic interest.

* Items signal student learning has been demonstrated at a desired level.

The Student Transformative Learning Record is an accurate reflection of the named student's transformative learning achievements at the University of Central Oklahoma. An ePortfolio is utilized by some students at the University as a way of demonstrating and providing further evidence of learning. ePortfolio links, when included, lead to information that is not comprehensively curated by the University and is therefore not an official representation of the student's work at the University.

ACCREDITATION:

The University of Central Oklahoma is accredited by the Higher Learning Commission/North Central Association of Colleges and Schools as a bachelor's and master's degree granting institution.

NAME CHANGE HISTORY:

| | |
|-------------------------------------|-------------------------------------|
| 1890 Territorial Normal School | 1939 Central State College |
| 1904 Central State Normal School | 1971 Central State University |
| 1919 Central State Teachers College | 1990 University of Central Oklahoma |